University of Toronto

UNIVERSITY EXTENSION

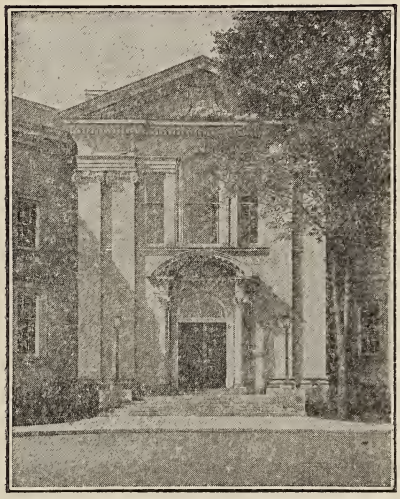

Summer Session
1940

PASS COURSE FOR TEACHERS

LEADING TO THE DEGREE OF
BACHELOR OF ARTS

JULY 2nd to AUGUST 9th

SUMMER SESSION
1940

PASS COURSE FOR TEACHERS
LEADING TO THE DEGREE OF BACHELOR OF ARTS

SUBJECTS OFFERED

First Year—Astronomy, Botany, Economics, English, French, History, Mathematics A, Psychology.

Second Year—Astronomy, Botany, Economics, English, French, History, Latin, Philosophy.

Third Year—Astronomy, Botany, English, French, Geography, Mathematics A, Philosophy B, Psychology.

Lectures begin at 10 a.m., Tuesday, July 2nd

Fees are payable between 10 a.m. and 1 p.m. at the Bursar's Office and are paid on or before July 15th. Fees for this Summer are as follows:

Tuition fee and library—each subject	$31.00
Laboratory fee in Geography	2.00
Examination fee, each subject	2.00
Supplemental Examination fee, each subject	5.00
For admission *ad eundem statum,* one or two subjects	5.00
For admission *ad eundem statum,* three or more subjects	10.00
Teachers' Course Association	1.00
Degree of Bachelor of Arts (by those who are graduating)	10.00

Students who have not taken correspondence instruction during the winter will be allowed to enrol in only one subject. Economics, History, and Botany may not be taken in the Summer Session without previous instruction by correspondence.

Books may be borrowed from the Extension Library in Simcoe Hall and Baldwin House for a period of three days, after which time a penalty of 20 cents a day will be imposed. The library in Baldwin House will be open from 1.30–2 p.m. and 4–4.30 p.m. each afternoon except Saturday. The library in the Extension Office is open from 9 a.m. to 5 p.m. each day during the week except Saturday, when it closes at 12.30 p.m.

Applications for rooms in the University residences should be made early. Falconer House, Whitney Hall; St. Hilda's College and Annesley Hall are specially reserved for women in the Pass Course for Teachers. A deposit of $5.00 should accompany application for accommodation.

Hart House athletic and dining hall facilities are available during the Summer Session to men students of the Pass Course for Teachers on payment of the fee of $4.00.

Applications for the August examinations must be handed in to the Extension Office on or before July 15th. There is a penalty of $1.00 for late application and $1.00 for late payment of fee. Applications for examination are not accepted after August 10th even with penalty. The examinations will commence on or about August 15th. The notice which will be sent out with the examination forms regarding the refunding of examination fees should be carefully read. Outside centres cannot be arranged for students writing the August examinations.

Students should make inquiries from their local Ticket Agents regarding special rates for those attending the Summer Session. The Canadian Passenger Association has made arrangements for reduced fares.

Students are invited to come to the Department of University Extension with any problems regarding their Course.

The prescription of work in each subject is to be found in the Calendar of the Faculty of Arts for 1939-40.

SUMMER SESSION

CLASSES WILL BE HELD AS FOLLOWS

FIRST YEAR

Economics	Room 101, 273 Bloor Street West
English	Room 2, Baldwin House
French	Room 22, University College
History	Room 2, Baldwin House
Mathematics	Room 38, University College
Psychology	Room 8, University College

SECOND YEAR

Economics	Room 101, 273 Bloor Street West
English	Room 3, Baldwin House
French	Room 22, University College
History	Room 2, Baldwin House
Latin	To be announced

THIRD YEAR

English	Room 3, Baldwin House
French	Room 22, University College
Geography	Room 119 and Room 53 (laboratory) 273 Bloor Street West
Mathematics	Room 22, University College
Psychology	Seminar, 100 St. George St.
Philosophy	Room 3, Baldwin House
Philosophy M	Room B, Teefie Hall, St. Michael's College
Astronomy	Room 18 and 88 (laboratory) McLennan Laboratory
Botany	Room 308 (laboratory) Botany Building

Room 73, University College—Common room for women students

STAFF OF THE SUMMER SESSION, 1940

DIRECTOR—W. J. DUNLOP, B.A., B.Paed.

FIRST YEAR

Economics	Professor V. W. Bladen
English	Miss F. A. Smith, Ph.D.
French	G. L. Assie, L.EsL.; Miss A. L. Cook, B.A.
History	Dr. R. M. Saunders
Mathematics	Professor W. J. Webber
Psychology	Professor K. S. Bernhardt; F. J. Tobin, M.A.

SECOND YEAR

Economics	Professor H. A. Logan
English	A. E. Barker, Ph.D.
French	G. L. Assie, L.EsL.
History	Professor D. J. McDougall; Professor D. G. Creighton, R. G. Riddell, M.A.
Latin	Professor L. A. MacKay

THIRD YEAR

English	A. E. Barker, Ph.D.; Miss F. A. Smith, Ph.D.
French	Miss A. L. Cook, B.A.
Geography	Professor Griffith Taylor; Dr. G. Tatham; Dr. D. F. Putnam; Miss M. Brookstone, B.A.
Mathematics	Miss C. C. Krieger, Ph.D.
Psychology	Professor J. D. Ketchum
Philosophy	Professor W. J. McCurdy
Philosophy (St. Michael's)	Dr. Lawrence Lynch
Astronomy	Dr. J. F. Heard; Miss R. J. Northcott, M.A.
Botany	Dr. T. M. C. Taylor; N. W. Radforth, Ph.D.

PASS COURSE FOR TEACHERS—SUMMER SESSION, 1940—TIME TABLE

Hour	MONDAY	TUESDAY	WEDNESDAY	THURSDAY	FRIDAY	SATURDAY
8–9	I Economics II French III English	I Economics II French III English	I Economics II French III English	I Economics II French III English	I Economics II French III English	I Economics III English
9–10	Botany Astronomy III Geography	Botany Astronomy III Geography	Botany Astronomy III Geography	Botany Astronomy III Geography	Botany Astronomy III Geography	I French II Economics
10–11	Botany Astronomy III Geography	Botany Astronomy III Geography	Botany Astronomy III Geography	Botany Astronomy III Geography	Botany Astronomy III Geography	I Psychology II History
11–12	Botany Astronomy III Geography	Botany Astronomy III Geography	Botany Astronomy III Geography	Botany Astronomy III Geography	Botany Astronomy III Geography	
12–1	I English II English III French III Psychology	I English II English III French III Psychology	I English II English III French III Psychology	I English II English III French III Psychology	I English II English III French III Psychology	I English II English III Psychology
1–2	Philosophy (St. M.)	Philosophy (St. M.)	Philosophy (St. M.)	Philosophy (St. M.)	Philosophy (St. M.)	
2–3	I History I Psychology	I History I Psychology	I History I Psychology	I History I Psychology	I History I Psychology	
3–4	I French I Mathematics II Economics II History Philosophy	I French I Mathematics II Economics II History Philosophy	I French I Mathematics II Economics II History Philosophy	I French I Mathematics II Economics II History Philosophy	I French I Mathematics II Economics II History Philosophy	
4–5	I Mathematics III Mathematics	I Mathematics III Mathematics	I Mathematics III Mathematics	I Mathematics III Mathematics	I Mathematics III Mathematics	
5–6	III Mathematics	III Mathematics	III Mathematics	III Mathematics	III Mathematics	

Students who have not done correspondence preparation in First Year French will be required to attend two lectures each day. Time of the second lecture will be announced later.